

DOT Reportable Accidents

Understanding What's Reportable, and What You Need to Do

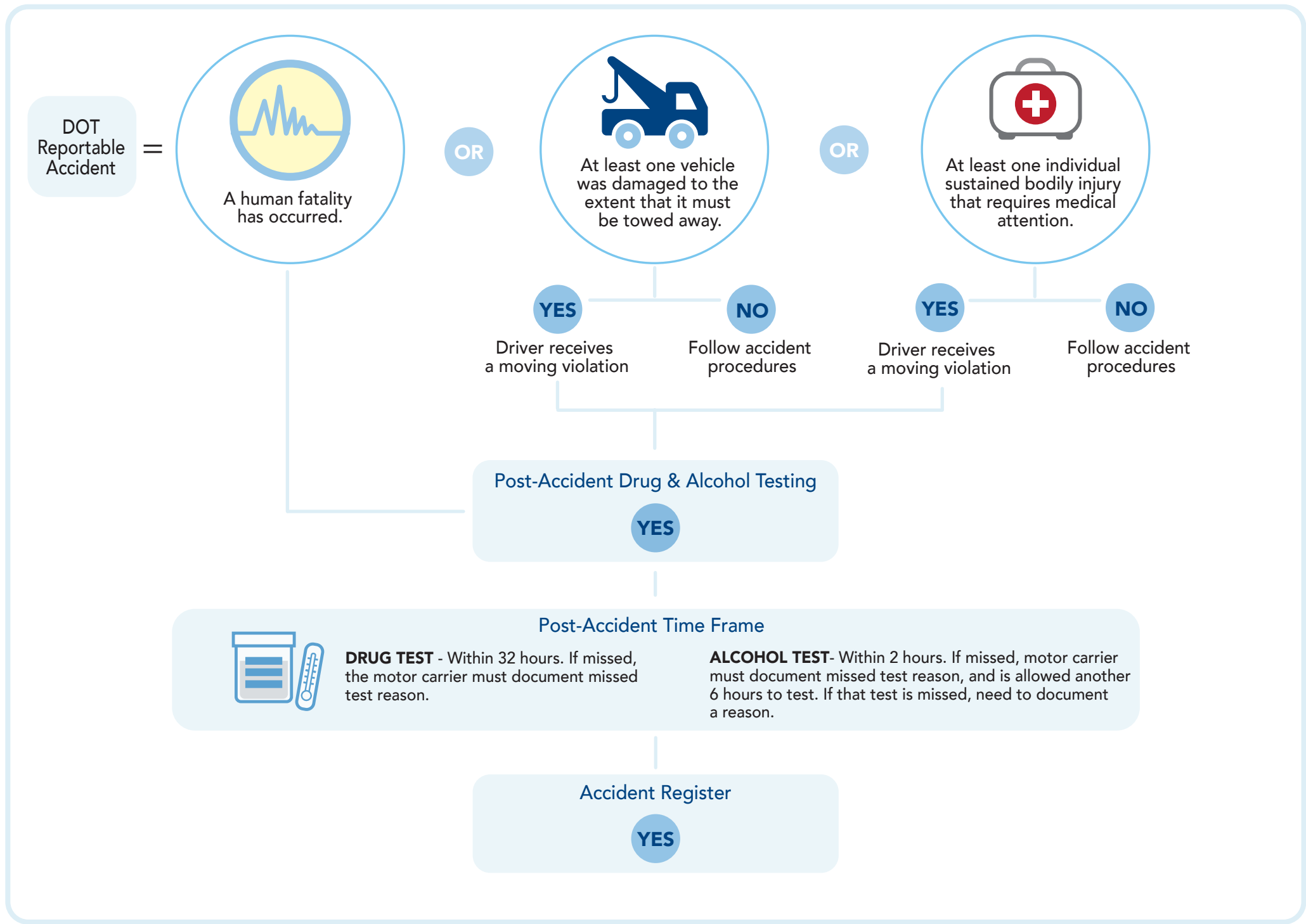

Post-Accident Driver Requirements

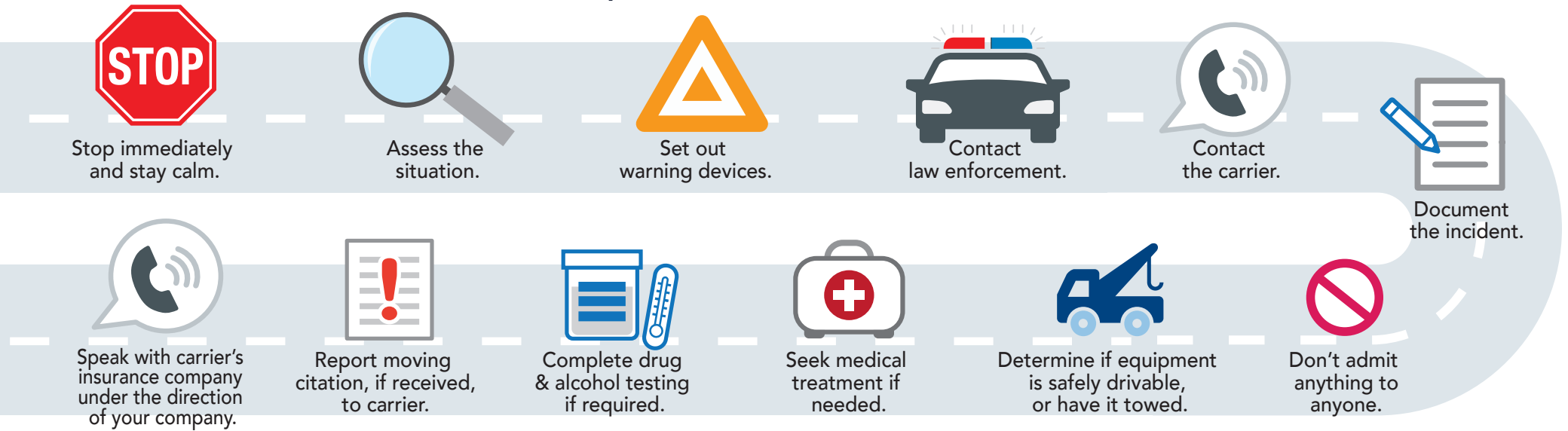

Post-Accident Carrier Requirements

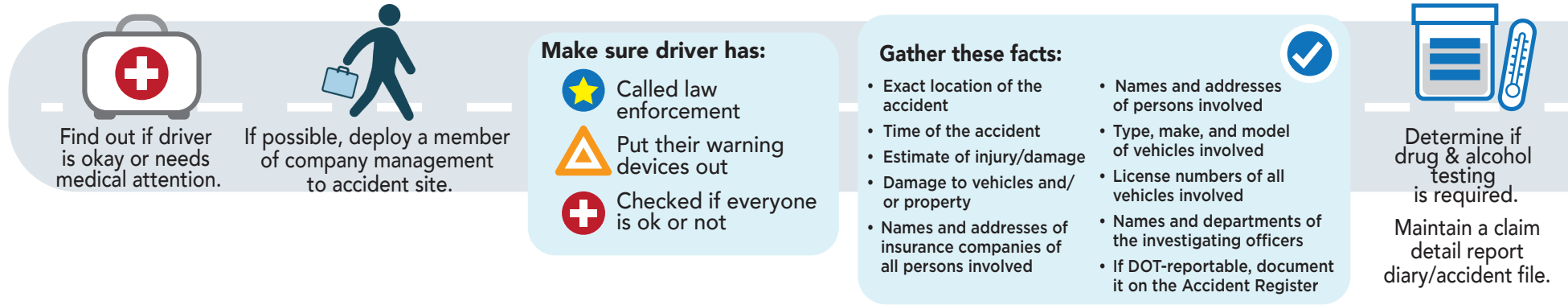

Accident Register Requirements (49 CFR 390.15)

State regulations vary when it comes to filing accident registers, but most must include:

- The date of the accident
- Where it occurred
- The driver's name
- The number of injuries and/or fatalities
- Information on whether hazardous materials (other than fuel) were released
- Copies of all accident reports required by state or other governmental entities.

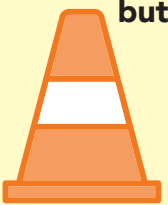

J. J. Keller
& Associates, Inc.
Since 1953

Protect Your Fleet from the Risks of DOT Accidents with the **J. J. Keller® DOT Compliance & Safety Program Management Service!**

JKKellerConsulting.com/dot-compliance-program | 844.803.0172